FreeSpan™
4-POST SHELVING SYSTEM

THE FUTURE OF YOUR SHELVING & SPACE.

Spacesaver 4-Post FreeSpan™ Shelving

FREEDOM FOR

POSSIBILITIES

FreeSpan™
4-POST SHELVING SYSTEM

Built on the bones of our traditional 4-Post solutions, Spacesaver 4-Post FreeSpan™ Shelving is the newest addition to our shelving lineup. Designed for use in any space that needs dependable storage, FreeSpan is engineered to redefine modern storage by maximizing flexibility, speed, and functionality for its users and their space.

MOVING SHELVING FORWARD

Easily Adjustable for Evolving Storage Needs

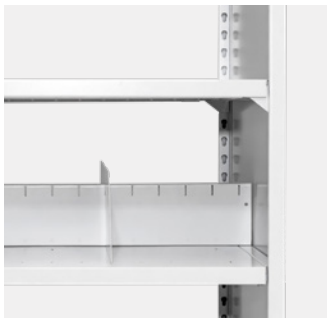

Double-Face Shelving
Fixed Middle Shelf and Center Stop with Dividers on Lower Shelf

Back-to-Back Shelving
Allows independent adjustability of shelving positions from each side of the shelving unit

MARKETS **WE SERVE**

Business

Adjustable Systems, Expanded Capacity

Healthcare

Furthering Effective Patient Care

Education

Preparing Students And Staff

Public Libraries

Flexible Solutions, Developing Minds

MARKETS WE SERVE

Manufacturing

Increasing Productivity And Safety

Military

Promoting Readiness, Streamlining Service

Museum

Securely Storing Treasured History

Public Safety

Protecting Those Who Protect

FEATURES AND BENEFITS OF FREESPAN™ SHELVING

FREEDOM FOR **FASTER OPERATION**

While some storage needs can be planned for, others require a degree of versatility. FreeSpan's innovative, patent-pending clip design allows for quick adjustment of shelf height and positioning, helping users accommodate items of all shapes and sizes three times faster than traditional 4-Post Shelving systems.

3X FASTER
shelf adjustment

FREEDOM FOR **ADJUSTABILITY**

Designed with increased adaptability in mind, 4-Post FreeSpan™ allows for tool-free adjustment of your shelving system at ¾" increments for maximum density and flexibility.

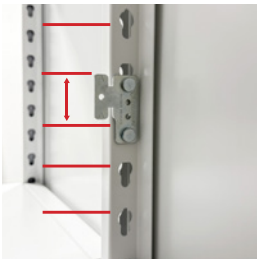

1-½" Shelf Adjustability

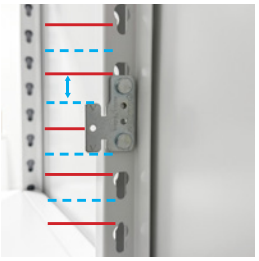

¾" Shelf Adjustability

FREEDOM FOR **VERSATILITY & UTILITY**

Engineered to uphold Spacesaver's standard for long lasting, high performance systems, FreeSpan™ Shelving is built with robust structural components designed to withstand heavy use and provide secure, stable storage and display for a broader range of materials.

FreeSpan™ Shelf

Designed for easy removal, just lift up and pull out

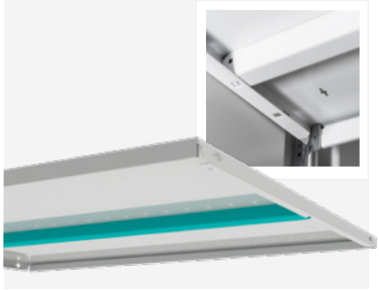

FreeSpan™ Shelf Stiffener

Optional accessory for increased capacity and strength

FreeSpan™ Shelf Extender

Optional accessory for increased safety and security for stored items

FreeSpan™ Shelving Integrates Seamlessly with Spacesaver 4-Post Installations

FreeSpan Shelves can be installed within existing 4-Post Shelving units. Available in Plain, Universal Slotted - both available with or without Center Stop holes - and Perforated configurations, FreeSpan's Shelf design allows users to easily remove shelves and make adjustments.

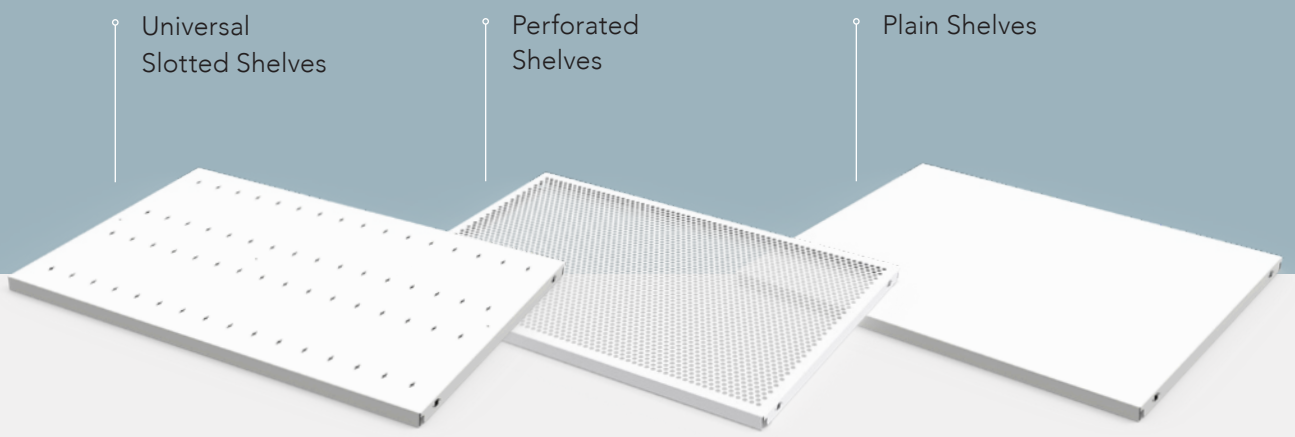

Uprights That Upsize Use

With a variety of upright options including Open, Closed, and Case-Type, 4-Post FreeSpan™ Shelving is configurable to suit any storage requirement.

Open Upright

Closed Upright

Case-Type Upright

COUNTLESS CONFIGURATIONS

Spacesaver's 4-Post FreeSpan™ isn't just shelving, it's an entire system customized to boost efficiency, improve security and accountability, and save space. Made in the US utilizing cold-rolled steel and welded uprights, FreeSpan is engineered for stability, strength, and rugged functionality.

DURABLE

Don't waste money on cheap shelving that breaks, deforms, or requires special tools to modify. Invest in a quality system that can change right along with your needs.

ADAPTABLE

To adapt to the present need, shelving systems can be stationary or mounted on a caster base or High-Density Mobile Storage carriage.

CUSTOMIZABLE

Choose from optional doors, drawers, dividers, and other accessories to enhance security and ensure that everything has its place.

RECONFIGURABLE

Easily assembled, disassembled, and reassembled, Spacesaver shelving systems are designed for convenient reconfiguration, relocation, or expansion.

ATTRACTIVE

Complement any interior design with next-level colors and finishes. Our shelving systems are available in a variety of powder coat paint colors, with custom colors available by request. Add finished materials like wood, acrylic, laminate, or glass for limitless design options.

SAFE

Designed to meet ANSI standards, FreeSpan™ Shelving is tested to a 2x safety factor. In addition, optional anti-tip devices provide extra stability and safety, even in areas prone to earthquakes.

FREEDOM **TO MOVE**

4-Post FreeSpan™ Shelving is designed to not only be the future of shelving, but also to take organizations who use it to the next level of storage capacity and functionality. Furthermore, we can help organizations maximize utility by integrating FreeSpan into a High-Density Mobile Shelving system or Flexible Shelving unit.

ENDLESS **ACCESSORIES**

Designed to be compatible with all Spacesaver 4-Post Shelving systems, our lineup of accessories is designed for safe and secure storage of all types of materials.

OTHER AVAILABLE ACCESSORIES:

- FreeSpan™ Kick Plates
- Divider Rods
- Acrylic Bin Fronts
- Roll-Out Interior Drawer
- Receding Door
- Aisle Identification Options
- Label Holder
- Long Gun Storage

PLASTIC TOTES IN 4-POST FREESPAN™ SHELVING MOUNTED ON CASTER BASE

Tote Accessories

QUALITY AND DURABILITY

Spacesaver is committed to bringing you sustainably manufactured shelving systems that can adapt as your storage needs change. Our in-house teams of engineers, project managers, and manufacturing professionals are ready to work with our local Spacesaver consultant to design, build, and install solutions that will stand the test of time.

ISO 9001:2015 &
ISO 14001:2015 Certified

EFFICIENCY

Streamline your workflow with quick, safe, and easy access.

SUSTAINABILITY

Prioritize the impact your organization is making on the environment.

PRODUCTIVITY

Evolve with your changing needs, ensure flexibility throughout your workplace.

CONNECT WITH THE EXPERTS

When you're ready to build a storage system that saves space and improves efficiency, contact us for planning assistance and answers to all your questions. We can connect you with your local Spacesaver consultant, who can assess your space and prepare recommendations.

There's no cost or obligation, so contact us today!

storageplanning.com | 503-612-2600

Spacesaver Specialists, Inc.
Your Storage Planning & Equipment Source

Serving Oregon and SW Washington

Spacesaver Specialists, Inc.
9730 SW Herman Road
Tualatin, OR 97062
503-612-2600
www.storageplanning.com

Spacesaver

Spacesaver Corporation
1450 Janesville Avenue
Fort Atkinson, WI 53538-2798
800.492.3434
www.spacesaver.com

©2026 Spacesaver Corporation. Spacesaver is a subsidiary of KI. All Rights Reserved.

Litho in USA. SSC/DEL FreeSpan_0326_Broch